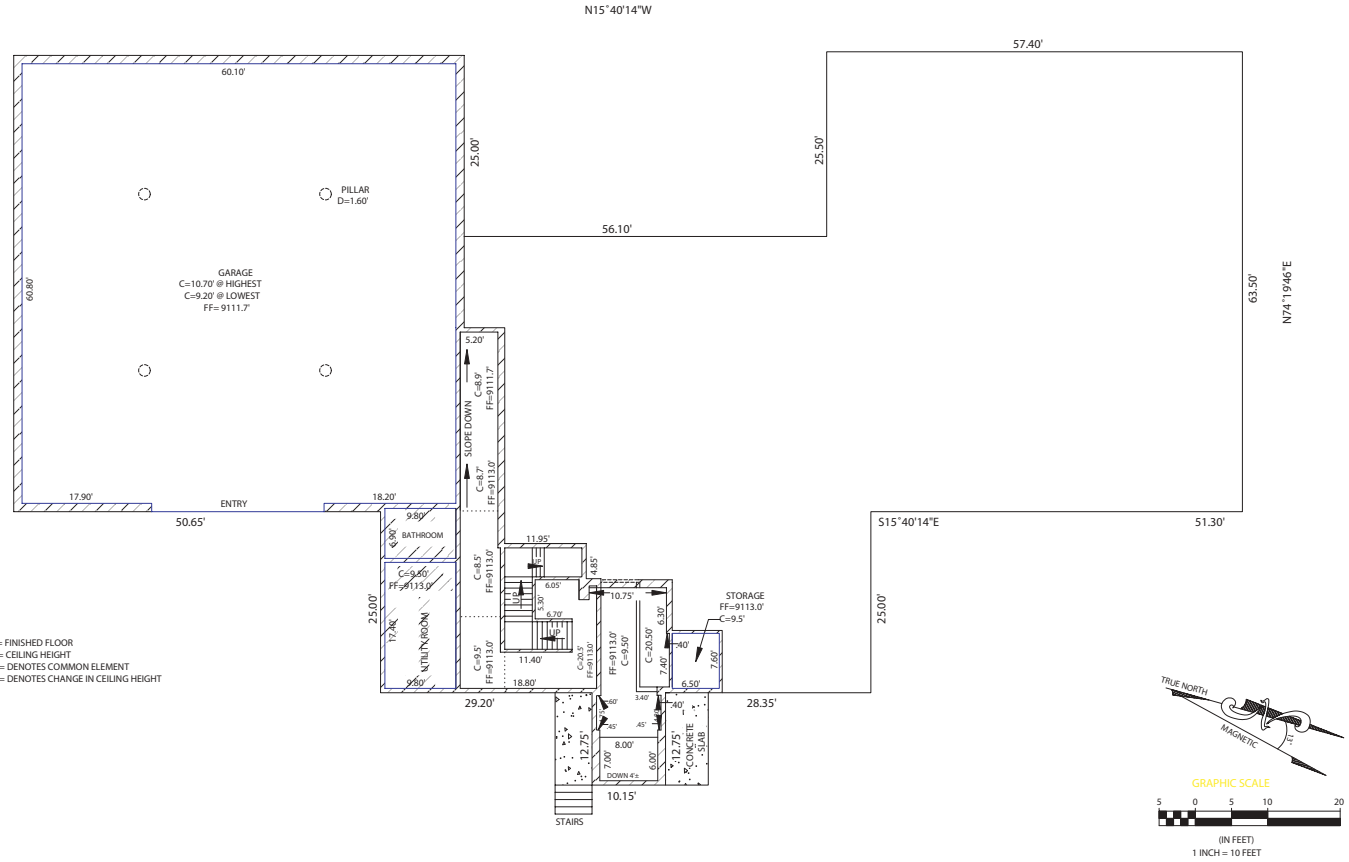

MAIN ENTRY & GARAGE LEVEL

STERLING SURVEYS

Larry L. Sterling, RPS No. 11010
Rt. 4 Box 160-9
Española, New Mexico 87532-8915
Phone: (505) 753-4171

INN AT TAOS VALLEY CONDOMINIUM ENTRY & GARAGE

Date: JULY 2007	PAGE 4 OF 4
Drawn By: S. SEIMY	Plat No. 07044