

N/F DOMINGUEZ TRUST  
1-080-161-058-498  
BOOK 230, PAGE 307  
LOT 11, BLOCK 06

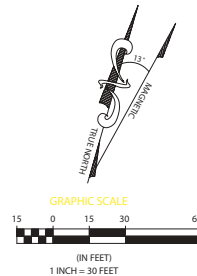
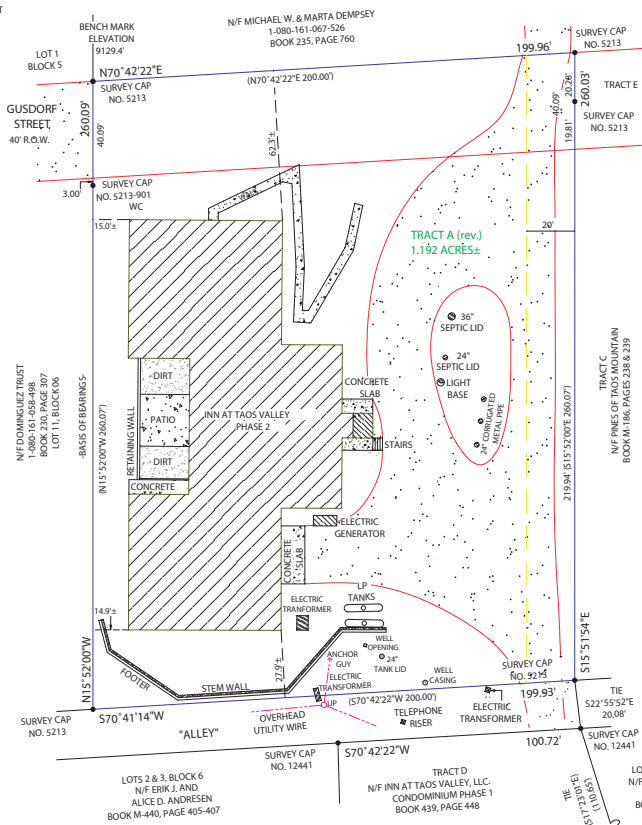

**NOTES AND LEGEND:**

1. BASIS OF BEARINGS (N15°52'00\"/>

**PLAT REFERENCES:**

1. "BOUNDARY SURVEY PLAT FOR PINES OF TAOS MOUNTAIN TO DAVID AND JUDITH BUCK" BY SCOTT B. CROWL, NMPS NO. 12441, DATED 02-23-2004, HAVING JOB NO. L3849-4 AND BEING FILED IN THE OFFICE OF THE TAOS COUNTY CLERK IN CABINET E, 288.
2. "BOUNDARY SURVEY PLAT FOR PINES OF TAOS MOUNTAIN TO CALDWELL" BY SCOTT B. CROWL, NMPS NO. 12441, DATED 10-09-03, HAVING JOB NO. L3849-10 AND BEING FILED IN THE OFFICE OF THE TAOS COUNTY CLERK IN CABINET E, 144.
3. "PLAT OF SURVEY RORY GAUTHIER LOTS 7 & 6 BLOCK 6 AND LOT 9, BLOCK 2 AMIZETT SUBDIVISION" BY ANN GILMORE STEWART, NMPS NO. 11183, DATED SEPT. 1996, HAVING JOB NO. 449 AND BEING FILED IN THE OFFICE OF THE TAOS COUNTY CLERK IN CABINET D, 23-A.
4. "BOUNDARY SURVEY PLAT FOR MICHAEL AND MARTA DEMPSEY" BY SCOTT B. CROWL, NMPS NO. 12441, DATED 06/15/98, HAVING JOB NO. L3849-AA AND BEING FILED IN THE OFFICE OF THE TAOS COUNTY CLERK IN CABINET D, 708.
5. "SURVEY PLAT FOR JAMES NELSON" BY JAMES D. CROWL, NMLS NO. 5213, LAST AMENDED ON 01/28/87, HAVING JOB NO. L53149 AND BEING FILED IN THE OFFICE OF THE TAOS COUNTY CLERK IN CABINET C, 79-A.
6. "AMIZETT SUBDIVISION" BY J.A. BURNS, NMLS NO. 307, DATED OCTOBER 1946 AND BEING FILED IN THE OFFICE OF THE TAOS COUNTY CLERK IN CABINET B, 3-B.
7. "BOUNDARY SURVEY & GENERAL SCHEMATIC FOR THE INN AT TAOS VALLEY CONDOMINIUM" BY LARRY L. STERLING, NMPS NO. 11010, DATED 06-22-2005, HAVING PLAT NO. 05035 AND BEING FILED IN THE OFFICE OF THE TAOS COUNTY CLERK IN PLAT CABINET E, 64-A.

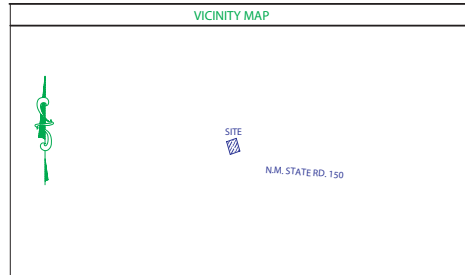

COUNTY INDEXING INFORMATION & TITLE BLOCK	
RECORD OWNER(S):	DAVID AND JUDITH BUCK BOOK M-415, PAGES 545-546.
LOCATION:	LYING WITHIN TRACT A (rev.) OF THE AMIZETT SUBDIVISION, TOWN OF TAOS, SO VALLEY, TAOS COUNTY, NEW MEXICO, WITHIN HOMESTEAD ENTRY SURVEY NO. 32, WITHIN SECTION 8, T27N, R14E, NMPM.

<p><b>STERLING SURVEYS</b></p> <p>Larry L. Sterling, RPS No. 11010 P.O. Box 160-9 Española, New Mexico 87532-8915 Phone: (505) 753-4171</p>	<p><b>BOUNDARY SURVEY &amp; GENERAL SCHEMATIC FOR THE INN AT TAOS VALLEY CONDOMINIUM</b></p>	
	<p>Date: JULY 2007</p> <p>Drawn By: S. SEMY</p>	<p>PAGE 1 OF 4</p> <p>Plot No. 07044</p>

**SURVEYOR'S CERTIFICATE:**

I, LARRY L. STERLING, A REGISTERED PROFESSIONAL SURVEYOR, DO HEREBY CERTIFY THAT ON JUNE 19, 2007, AN ON THE GROUND FIELD SURVEY OF THIS TRACT OF LAND WAS CONDUCTED BY ME OR UNDER MY DIRECT SUPERVISION, THAT I AM RESPONSIBLE FOR THIS SURVEY, THAT THIS SURVEY IS TRUE AND CORRECT TO THE BEST OF MY KNOWLEDGE AND BELIEF AND THAT THIS SURVEY AND PLAT MEET OR EXCEED THE MINIMUM STANDARDS FOR SURVEYING IN THE STATE OF NEW MEXICO. I FURTHER CERTIFY THAT THIS SURVEY IS NOT A LAND DIVISION OR SUBDIVISION AS DEFINED IN THE NEW MEXICO SUBDIVISION ACT AND CONTAINS ALL THE INFORMATION REQUIRED BY SECTION 47-7B-9, N.M.S.A. 1978.

LARRY L. STERLING, PROFESSIONAL SURVEYOR  
NEW MEXICO REGISTRATION NO. 11010

